□ **Abdumalik,Z**
■ **Kuderinov,K**
Aeroflot Open/Moskau 2015
[Husemann,D]

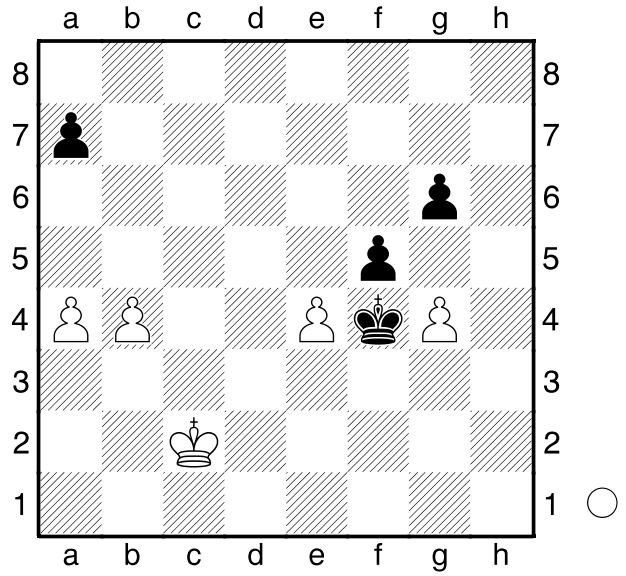

Weiß am Zuge.
1.exf5
[1.gxf5 gxf5 2.exf5 Kxf5 3.Kc3 Ke5 4.Kc4 Kd6 5.Kb5 Kc7 6.Kc5 Kd7 7.Kb5 Kc7 8.Ka6 Kb8 9.Ka5 *(9.b5 Ka8 10.a5 Kb8 11.b6 axb6 12.axb6 Ka8=)* 9...Kb7 10.b5 war die Partiefortsetzung, die zum Remis führte.]
1...gxf5 2.g5! Kxg5 3.b5 f4
[3...Kf6 4.a5 Ke6 5.b6 axb6 6.a6!]
4.a5 f3
[4...Kg4 5.b6 axb6
A) 6.axb6? f3 7.Kd3 Kh3! *(7...Kg3? 8.b7 f2 9.b8D++-)* 8.b7 f2 9.Ke2 Kg2= ;
B) 6.a6! f3 7.Kd3 Kg3 8.a7 f2 9.Ke2 Kg2 10.a8D++-]
5.Kd2 Kg4 6.b6 axb6 7.a6!
[7.axb6? Kh3 8.Ke3 Kg2 9.b7 f2 10.b8D f1D=]
7...f2 8.Ke2 Kg3 9.a7 Kg2 10.a8D+

□ **Volokitin,A**
■ **Wojtaszek,R**
Bundesliga 2015
[Husemann,D]

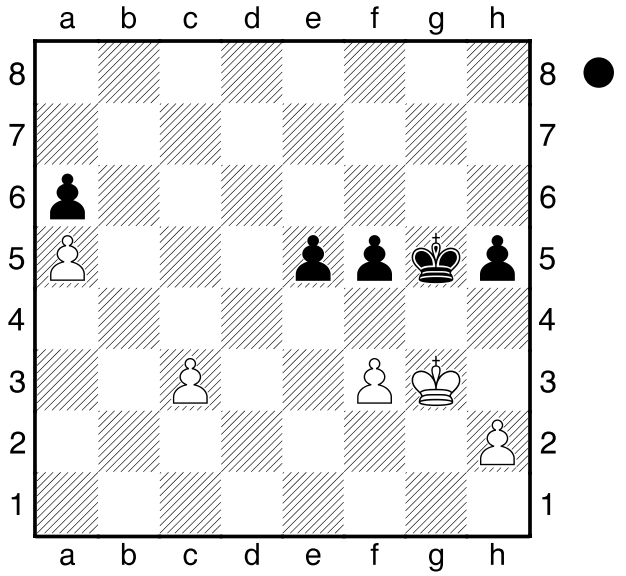

Schwarz am Zuge.
1...h4+!
[1...f4+? 2.Kf2 Kf5 3.Ke2 e4 4.fxe4+ Kxe4 5.h4 Kd5 6.Kf3 Kc4 7.Kxf4 Kb5! *(7...Kxc3? 8.Kg5 Kb4 9.Kxh5 Kxa5 10.Kg6+-)* 8.Kg5 *(8.Ke5 Kxa5 9.c4 Kb6 10.Kd6 Kb7 11.c5 Kc8 12.Kc6 a5 13.Kb5 a4 14.Kxa4 Kb7=)* 8...Kxa5 9.Kxh5 Kb6! *(9...Kb5? 10.Kg5 a5 11.h5 a4 12.h6 a3 13.h7 a2 14.h8D a1D 15.c4++-)* 10.Kg6 a5 11.h5 a4 12.h6 a3 13.h7 a2 14.h8D a1D=]
2.Kh3 e4 3.fxe4 fxe4 4.Kg2 Kf4 5.Kf2 e3+ 6.Ke2 h3!
[6...Ke4 7.h3 Kf4 8.c4 Ke4]
7.Kf1
[7.c4 Ke4 8.c5 Kd5 9.Kxe3 Kxc5 10.Kf3 Kb5 11.Kg3 Kxa5 12.Kxh3 Kb4 13.Kg4 a5 14.h4 a4 15.h5 a3 16.h6 a2 17.h7 a1D-+]
7...Kf5 8.Ke1 Ke5 9.Kd1 Kd5 10.Ke2 Ke4 11.c4 Kd4 12.c5 Kxc5 13.Kxe3 Kb5 14.Kd4 Kxa5 15.Kc4

Kb6 16.Kb4 Kc6 17.Ka5 Kd5 18.Kxa6 Ke4 19.Kb5 Kf3 20.Kc4 Kg2 21.Kd3 Kxh2 22.Ke2 Kg2

□ **Stankovic,I**
■ **Zlatanovic,B**
Kragujevac 2015
[Husemann,D]

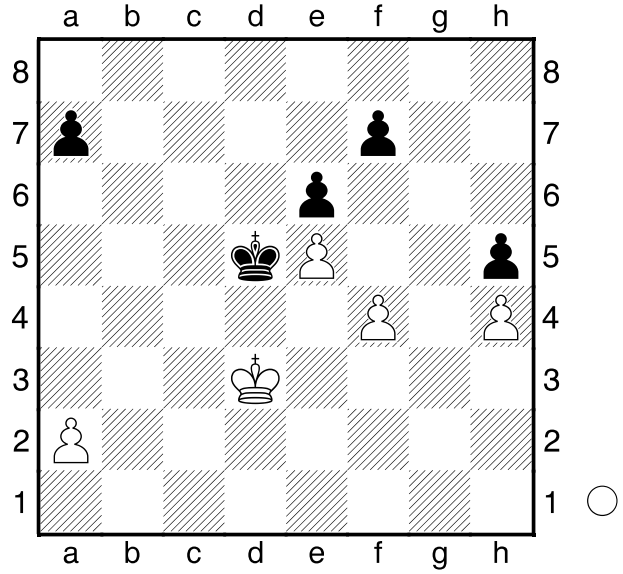

Gibt es für Weiß am Zuge noch eine Rettung?
1.Ke3!
[1.a3 a6 2.a4 a5-+]
[1.a4 a5-+]
1...Kc4 2.Ke4 a5 3.f5! a4 4.fxe6? wurde in der Partei gezogen.
[4.Kf4! Kd5 *(4...Kb4 5.fxe6 fxe6 6.Kg5 Ka3 7.Kf6 Kxa2 8.Kxe6 a3 9.Kf7 Kb2 10.e6 a2 11.e7 a1D 12.e8D=)* 5.a3 Kd4 6.Kg5! Kxe5 7.f6 Kd5 8.Kxh5 e5 9.Kg4 e4 10.Kf4! *(10.h5? Ke5 11.h6 Kxf6 12.Kf4 Kg6 13.Kxe4 Kxh6 14.Kf5 Kg7-+)* 10...Kd4 11.h5 e3 12.h6 e2 13.h7 e1D 14.h8D=]
4...fxe6 5.Kf4 Kd4 6.a3 Kd5 7.Kg5 Kxe5 8.Kxh5 Kf5 9.Kh6 e5 10.h5 e4 11.Kg7 e3 12.h6 e2 13.h7 e1D 14.h8D De7+ 15.Kh6
[15.Kg8 Kg6]
15...Dg5+ 16.Kh7 Dg6#

□ **Cruz,F**
■ **Seirawan,Y**
Olympiade/Moskau 1994
[Husemann,D]

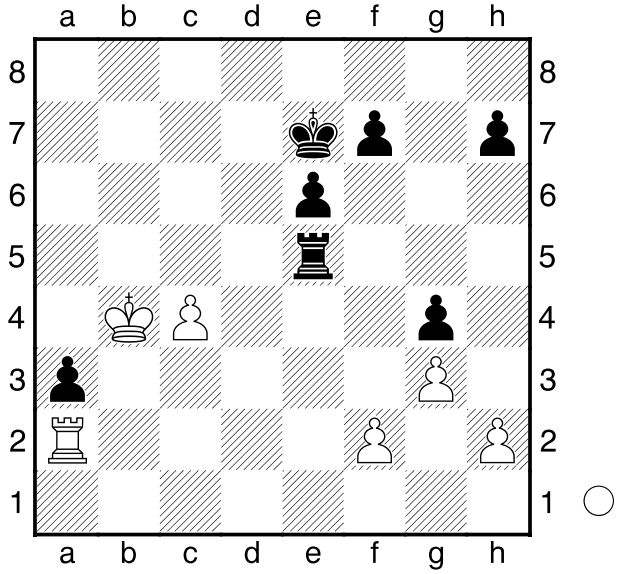

Soll Weiß am Zuge den Übergang ins Bauernendspiel anbieten?
1.Kxa3? Weiß spielte so, weil er sich in dem Bauernendspiel mit dem entfernten Bauern im Vorteil wähnte.
Ta5+ 2.Kb3 Txa2 3.Kxa2 Kd6 4.Kb3 Kc5 5.Kc3 e5 6.Kd3 f5 7.Kc3 e4 8.Kb3 h6! 9.Kc3 h5 10.Kb3 f4! 11.gxf4 e3 12.fxe3 h4 13.f5 Kd6
[13...g3? 14.hxg3 hxg3 15.f6 Kd6 16.c5+±]
14.Kb4 Ke5!
[14...g3? 15.c5+ Ke5 16.hxg3 hxg3 17.c6 Kd6 18.f6±]
15.c5 Kxf5! 16.c6 Ke6 17.Kb5 g3 18.hxg3 h3!
[18...hxg3? 19.Kb6 g2 20.c7±]
19.Kb6 h2 20.c7 Kd7 21.Kb7 h1D+