□ **Mamedjarow,S**
■ **Juffa,D**
Moskau / Nussknacker 2018
[Husemann,D]

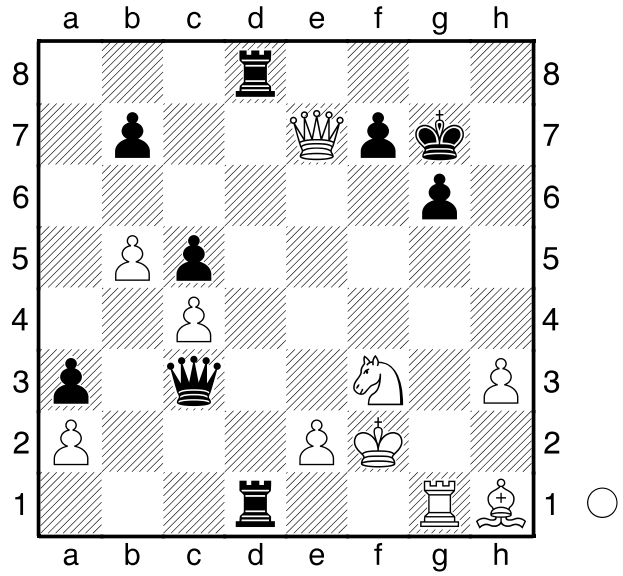

Wie sollte Weiß am Zuge nun fortfahren?

1.Txg6+! Kxg6
[1...Kh7 2.Dxf7+ Dg7 3.Dxg7#]
[1...Kh8 2.Dh4#]
2.Se5+ Kf5
[2...Dxe5 3.Dxe5+-]
[2...Kh6 3.Df6+ Kh5 4.Dxf7+ Kh4 5.Df6+ Kh5 6.Df5+ Kh6 7.Dg6#]
[2...Kh5 3.Dxf7+ Kh4 *(3...Kg5 4.Dg6+ Kf4 5.Df6#)* 4.Df6+ Kh5 *(4...Kxh3 5.Dh6#)* 5.Dg6+ Kh4 6.Dg4#]
3.e4+ Kf4 4.Df6#
1-0