□ **Boos,M**
■ **Kotter**
Deutschland Meisterschaft 2006
*[Husemann,D]*

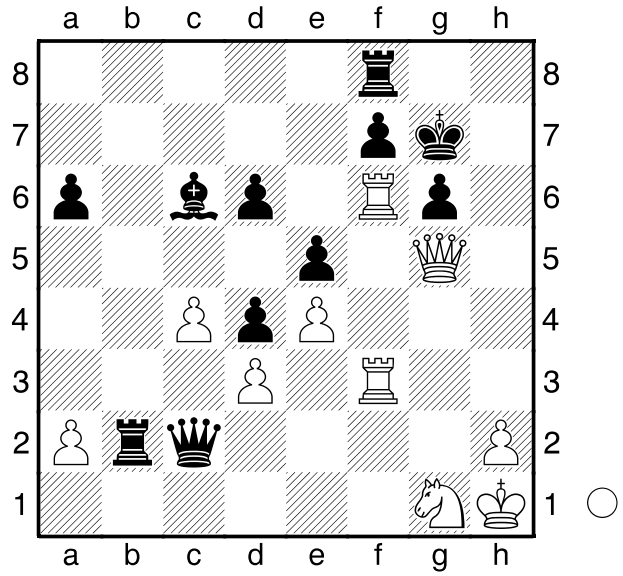

Was kann Weiß am Zuge nun machen?

**1.Txg6+ fxg6**
[ 1...Kh7 2.Th3# ]
[ 1...Kh8 2.Th3# ]
**2.De7+ Tf7**
[ 2...Kh6 3.Th3# ]
[ 2...Kg8 3.Txf8# ]
**3.Txf7+ Kh8**
[ 3...Kh6 4.Th7# ]
**4.Df8#**
**1-0**